A photograph of a modern, dark-colored metal shelving system with multiple shelves and a hanging tray, set against a dark blue background.

Maximum flexibility

uniquely optimised
racking system

ALUREK

Part of TTd Mobility Solutions

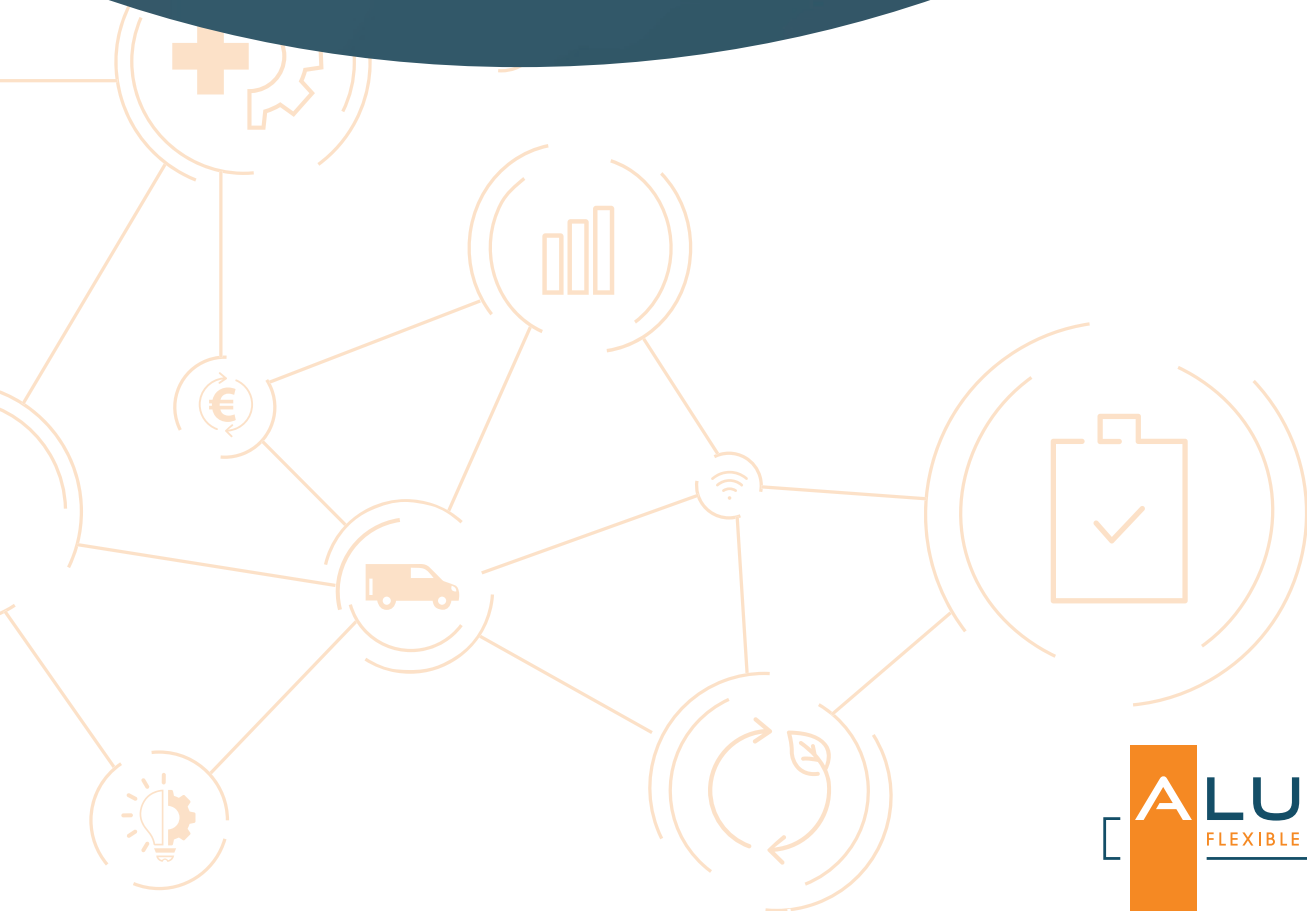

Sizes & Options



ALUREK 200 KG TOTAL LOAD

ALUREK 1,000/2

SHELF DIMENSIONS

1x 1000 x 415 x 68 mm
1x 1000 x 465 x 68 mm

INSTALLATION SIZE LXDXH WEIGHT

1120 x 465 x 1710 mm 15,90 KG

ALUREK 1,250/2

1x 1250 x 415 x 68 mm
1x 1250 x 465 x 68 mm

1370 x 465 x 1710 mm 16,70 KG

ALUREK 1,500/2

1x 1500 x 415 x 68 mm
1x 1500 x 465 x 68 mm

1620 x 465 x 1710 mm 19,40 KG



ALUREK 300 KG TOTAL LOAD

ALUREK 1,000/3

SHELF DIMENSIONS

1x 1000 x 415 x 68 mm
2x 1000 x 465 x 68 mm

INSTALLATION SIZE LXDXH WEIGHT

1120 x 465 x 1710 mm 21.05 KG

ALUREK 1,250/3

1x 1250 x 415 x 68 mm
2x 1250 x 465 x 68 mm

1370 x 465 x 1710 mm 22.40 KG

ALUREK 1,500/3

1x 1500 x 415 x 68 mm
2x 1500 x 465 x 68 mm

1620 x 465 x 1710 mm 26.40 KG



ALUREK 400 KG TOTAL LOAD

ALUREK 2,000/2

SHELF DIMENSIONS

1x 1000 x 415 x 68 mm | 1x 1000 x 415 x 68 mm
1x 1000 x 465 x 68 mm | 1x 1000 x 465 x 68 mm

INSTALLATION SIZE LXDXH WEIGHT

2.180 x 465 x 1710 mm 29.10 KG

ALUREK 2,250/2

1x 1250 x 415 x 68 mm | 1x 1000 x 415 x 68 mm
1x 1250 x 465 x 68 mm | 1x 1000 x 465 x 68 mm

2.430 x 465 x 1710 mm 29.90 KG

ALUREK 2,500/2

1x 1250 x 415 x 68 mm | 1x 1250 x 415 x 68 mm
1x 1250 x 465 x 68 mm | 1x 1250 x 465 x 68 mm

2.680 x 465 x 1710 mm 30.70KG

ALUREK 2,750/2

1x 1250 x 415 x 68 mm | 1x 1500 x 415 x 68 mm
1x 1250 x 465 x 68 mm | 1x 1500 x 465 x 68 mm

2.930 x 465 x 1710 mm 33.40 KG

ALUREK 3,000/2

1x 1500 x 415 x 68 mm | 1x 1500 x 415 x 68 mm
1x 1500 x 465 x 68 mm | 1x 1500 x 465 x 68 mm

3.180 x 465 x 1710 mm 36.10 KG

Sizes & Options



ALUREK

600 KG TOTAL LOAD

SHELF DIMENSIONS

ALUREK 2,000/3

1x 1000 x 415 x 68 mm | 1x 1000 x 415 x 68 mm
2x 1000 x 465 x 68 mm | 2x 1000 x 465 x 68 mm

ALUREK 2,250/3

1x 1250 x 415 x 68 mm | 1x 1000 x 415 x 68 mm
2x 1250 x 465 x 68 mm | 2x 1000 x 465 x 68 mm

ALUREK 2,500/3

1x 1250 x 415 x 68 mm | 1x 1250 x 415 x 68 mm
2x 1250 x 465 x 68 mm | 2x 1250 x 465 x 68 mm

ALUREK 2,750/3

1x 1250 x 415 x 68 mm | 1x 1500 x 415 x 68 mm
2x 1250 x 465 x 68 mm | 2x 1500 x 465 x 68 mm

ALUREK 3,000/3

1x 1500 x 415 x 68 mm | 1x 1500 x 415 x 68 mm
2x 1500 x 465 x 68 mm | 2x 1500 x 465 x 68 mm

INSTALLATION SIZE LXDXH

WEIGHT

2.180 x 465 x 1710 mm 39.40 KG

2.430 x 465 x 1710 mm 40.73 KG

2.680 x 465 x 1710 mm 42.10 KG

2.930 x 465 x 1710 mm 46.05 KG

3.180 x 465 x 1710 mm 50.10 KG

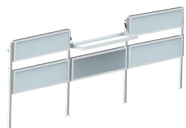

ALUREK

600 KG TOTAL LOAD

SHELF DIMENSIONS

ALUREK 3,250/2

1x 1250 x 415 x 68 mm | 1x 1000 x 415 x 68 mm | 1x 1000 x 415 x 68 mm
1x 1250 x 465 x 68 mm | 1x 1000 x 465 x 68 mm | 1x 1000 x 465 x 68 mm

ALUREK 3,500/2

1x 1500 x 415 x 68 mm | 1x 1000 x 415 x 68 mm | 1x 1000 x 415 x 68 mm
1x 1500 x 465 x 68 mm | 1x 1000 x 465 x 68 mm | 1x 1000 x 465 x 68 mm

ALUREK 3,750/2

1x 1500 x 415 x 68 mm | 1x 1250 x 415 x 68 mm | 1x 1000 x 415 x 68 mm
1x 1500 x 465 x 68 mm | 1x 1250 x 465 x 68 mm | 1x 1000 x 465 x 68 mm

ALUREK 4,000/2

1x 1500 x 415 x 68 mm | 1x 1500 x 415 x 68 mm | 1x 1500 x 415 x 68 mm
1x 1500 x 465 x 68 mm | 1x 1500 x 465 x 68 mm | 1x 1000 x 465 x 68 mm

INSTALLATION SIZE LXDXH

WEIGHT

3.490 x 465 x 1710 mm 43.10 KG

3.740 x 465 x 1710 mm 43.90 KG

3.990 x 465 x 1710 mm 46.60 KG

4.240 x 465 x 1710 mm 49.30 KG

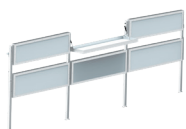

ALUREK

900 KG TOTAL LOAD

SHELF DIMENSIONS

ALUREK 3,250/3

1x 1250 x 415 x 68 mm | 1x 1000 x 415 x 68 mm | 1x 1000 x 415 x 68 mm
2x 1250 x 465 x 68 mm | 2x 1000 x 465 x 68 mm | 2x 1000 x 465 x 68 mm

ALUREK 3,500/3

1x 1500 x 415 x 68 mm | 1x 1000 x 415 x 68 mm | 1x 1000 x 415 x 68 mm
2x 1500 x 465 x 68 mm | 2x 1000 x 465 x 68 mm | 2x 1000 x 465 x 68 mm

ALUREK 3,750/3

1x 1500 x 415 x 68 mm | 1x 1250 x 415 x 68 mm | 1x 1000 x 415 x 68 mm
2x 1500 x 465 x 68 mm | 2x 1250 x 465 x 68 mm | 2x 1000 x 465 x 68 mm

ALUREK 4,000/3

1x 1500 x 415 x 68 mm | 1x 1500 x 415 x 68 mm | 1x 1500 x 415 x 68 mm
2x 1500 x 465 x 68 mm | 2x 1500 x 465 x 68 mm | 2x 1000 x 465 x 68 mm

INSTALLATION SIZE LXDXH

WEIGHT

3.490 x 465 x 1710 mm 59.06 KG

3.740 x 465 x 1710 mm 61.10 KG

3.990 x 465 x 1710 mm 64.40 KG

4.240 x 465 x 1710 mm 68.42 KG

Did you know that...

The flexibility of ALUREK allows you to transport pallets as well as parcels and therefore, there is never a fixed cargo space arrangement to get in the way. The folding and unfolding of the shelves can be easily done with one hand and these are automatically locked by means of a gas spring system. This not only makes the system safer, but also quiet.

Why ALUREK?

- ✓ Easy to operate with one hand
- ✓ Optimum loadspace usage
- ✓ Quiet
- ✓ High load capacity of 100 kg
- ✓ Automatically locked

Easily order the ALUREK racking system

1

Follow the measuring instructions

Read on ALUREK.nl how to find the right dimensions for your racking system with just a tapemeasure and two straight slats.

2

Select your layout and order

On ALUREK.nl you will find all possible layouts, specifically for your commercial vehicle.

3

Receive & Instal

After receiving the racking system, you can easily carry out the installation yourself using the supplied manual.



Would you rather have some help in selecting and installing the right layout?

Take a look at the ALUREK.nl website and find a dealer b near you.